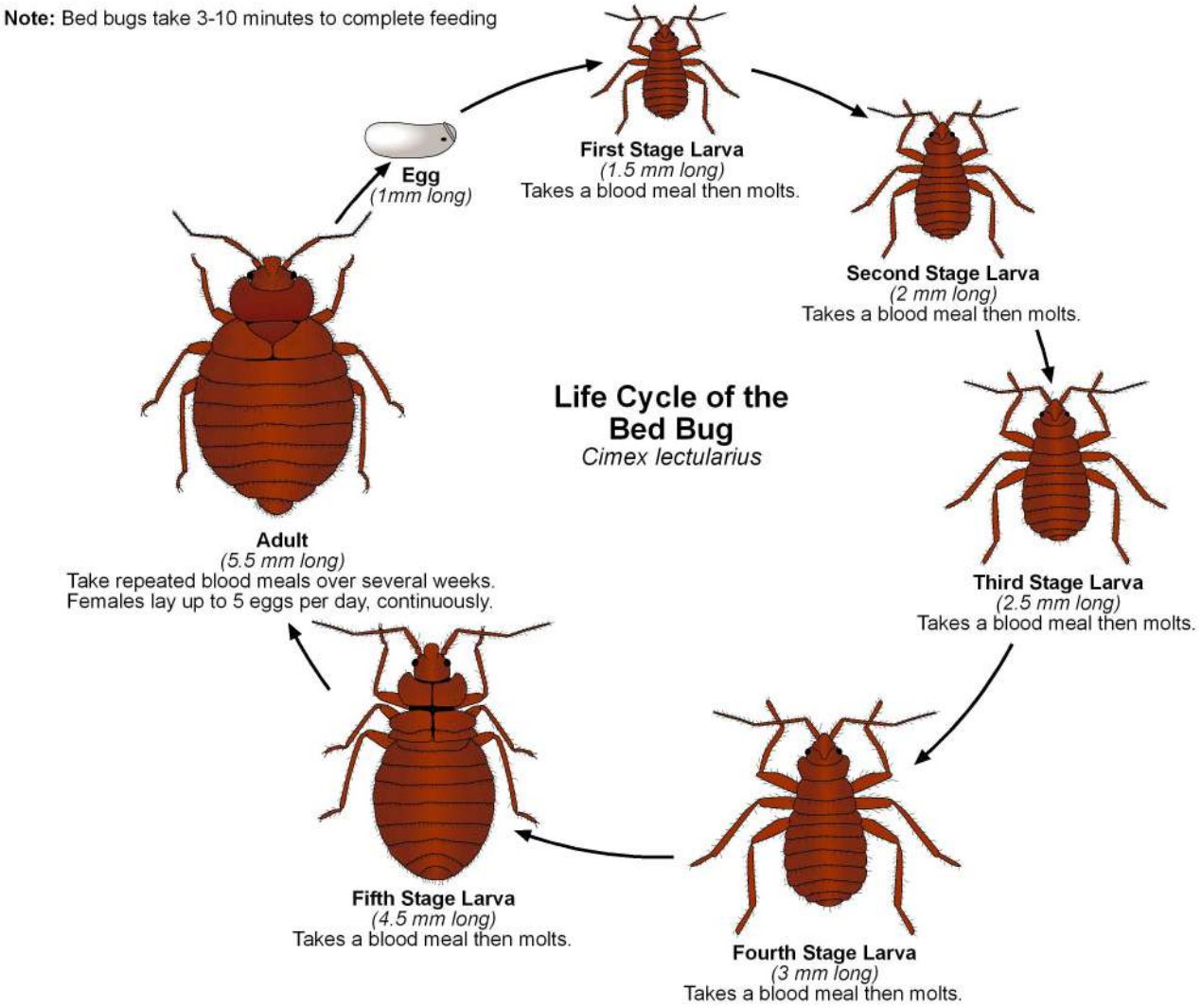Life Cycle of the Bed Bug